



2022 Annual Report

July 1, 2021 — June 30, 2022



Today, there is no question that it is time to be innovative and bold with our plans for the future.

Dear Friends,

We can't thank you enough for all that you helped accomplish in the last year. Thanks to you, more people in our region have a safe and healthy place to call home through our homeownership and home repair programs.

From Hillsboro to Portland, half of the homes we built this year were sold to families with a member who has a disability and 40% were purchased by single parents. 90% of the homes sold this last year were purchased by people of color, helping to advance racial equity in housing.

After closing our construction sites to volunteers during the height of the pandemic, you showed back up in force this year, allowing us all to experience that unique connection that only happens when we swing hammers together on a Habitat build site.

We celebrated together the completion of our \$25 million Triple Your Impact capital campaign and your support helped us receive our largest single donation ever from philanthropist MacKenzie Scott. You also successfully advocated for increased public funding toward homeownership development and zoning policy changes to make it easier to develop affordable homes.

During this same time, we have seen tremendous pressure on the housing market due to significant price escalation on construction materials and labor, followed by rapidly rising mortgage interest rates, resulting in homeownership becoming even further out of reach for low- to moderate-income households. Today, there is no question that it is time to be innovative and bold with our plans for the future.

This winter, we will share our new five-year strategic plan that outlines our vision to increase our regional impact, strengthen our partnerships, and create more opportunities to house more of our neighbors while helping close the homeownership gap for communities of color.

As we scale our efforts, we are excited you're on this journey with us to build a region where everyone has a safe and affordable place to call home. Thank you for joining us.

In Partnership,



Steve Messinetti
President & CEO



Kabir Bhatia
Board Chair



Eman's Homeownership Journey



Mother, cancer survivor, volunteer, and baker extraordinaire, Eman — a Habitat homeowner living in Hillsboro — embodies the potential unlocked with safe, stable, and affordable housing.

40% of Habitat homebuyers have a family member with a disability or long-term illness

92% of kids who grow up in a Habitat home in Oregon graduate from high school



Eman and her two sons, Omar and Ahmed, outside of their home in Hillsboro.

Emigrating from Kuwait in 2015, Eman lost her husband to cancer only months before she and her family arrived in America. She moved to create a better future for her children and arrived in her new country a single mother of two. The small, overcrowded apartment she shared with her children and her father in Beaverton consumed nearly half her salary.

Eman's aspirations for a better home were realized when she partnered with Habitat for Humanity. Working with the homebuyer program, Eman also made lifelong friends and developed new skills.

Today, she experiences the privacy, stability, and peace of mind that she had always dreamed about, and her gratitude and persistence has made her an inspiration to her community.

"The most proud moment of my life was when I received the key to my home. I felt like I achieved it, I deserved this moment," Eman said. "I can feel safe, I can feel secure. I am really happy here."

"The most proud moment of my life was when I received the key to my home."

90% of people who purchased Habitat homes in 2022 are people of color



Saving a family legacy: Michelle's home repair story

Self-employed as a psychotherapist, Michelle uses her nearly 100-year-old home in North Portland for client sessions, helping people do emotional work through difficult times. She is the third generation in her family to own the home and she is proud to carry forward its Black ancestral roots.

But the home she inherited was in serious decline, and she feared losing it to disrepair. The roof and gutters were failing, necessitating extensive interior and exterior repairs.

Habitat replaced her roof and gutters and connected her with city programs that help with lead remediation and additional exterior repairs. The house is now a safe and healthy place for herself and her clients, and Michelle envisions an extended future for her home as a healing place for others.

"It's a house that I really love. And it was very much the intention of two generations that this became mine," Michelle said. "There was not a whole lot that my family was able to pass down to me. So, I really wanted to honor something that precious."

"It's a house that I really love. And it was very much the intention of two generations that this became mine."



29 homes repaired through Habitat's home repair program

59 people served through home repairs

29% of households have a family member with a disability





Cherry Blossom

Portland's Mill Park neighborhood

Homebuilding Across the Region

It was a busy year on Habitat construction sites, with 115 homes underway across the region and 34 of those homes completed by the 2022 fiscal year ending June 30. In the future, Habitat will be breaking ground on homes in Lake Oswego, King City, Hillsboro, and Southwest Portland. These Habitat communities are in neighborhoods full of opportunities, within walking distance of stores, great schools, and greenspaces. Habitat will continue to invest in mixed-income communities, as studies show this will benefit all of us.

The Covid pandemic greatly exacerbated our region's housing crisis. Many people are only one paycheck away from becoming houseless. We see this impact in our schools, our streets, and here at Habitat for Humanity, we see a significant increase in the number of people who are applying to purchase Habitat homes. To meet this crisis, we must continue to find ways to amplify our impact, develop innovative partnerships, and advocate for policies that fund and break down the barriers to affordable housing. We look forward to sharing our new five-year strategic plan this winter, featuring the new strategies we will have in place to address our region's affordable housing crisis.

Alder Commons

Hillsboro, Oregon



Denney Gardens

Beaverton's Denney
Whitford/Raleigh West
neighborhood



Foster

Portland's Pleasant
Valley neighborhood



34 homes completed

88 parcels of land purchased

81 homes under construction

148 homes built from local funds in Ethiopia and El Salvador



Volunteers

Volunteerism is a core value within Habitat's mission. Each volunteer has a tremendous impact on supporting and making the dream of affordable homeownership come true for individuals and families in the Portland region. After closing volunteer opportunities temporarily during the pandemic, we welcomed back individual volunteers and groups to the build sites and at our ReStores. Not only were previous roles reopened, but new volunteer opportunities, such as Furniture Builders and Volunteer Translators, were created to support the organization's growth and impact.



1,143 total volunteers **58,247** total volunteer hours **9,113** tons of waste diverted by ReStores

The following individuals each dedicated over 100 hours of their time to volunteer on the build sites, in the home repair program, at ReStores, or in an administrative role between July 1, 2021, to June 30, 2022.



Hours 1,000+

Jimmy Jones
Arthur Hodler
Darryl Swearingen

Hours 500+

Karen Nicola
Jeanne Torrey
Isy Gonzalez
Trisha Washbond
Aseffa Teshome
Richard Reiter
Philip DeLuca
Jean Capretti
Greg Kust
Luisa Sofaer
Joe Tushner
Elly Camps
Chris Herrin
Betto Albert
Dianna Markle

Hours 250+

Alison Wedig
John Czisny
Stuart Mathew
Joel Bohling
Anthony Guerra
Dan Power
Richard Roberts
Dave Taylor
Garry Schuman
Dick Firsich
Sally Wiggins
Ray Williamson
Debra Plunkett
Micheal Prodoehl
Helen Cote
Christopher Butz
Elizabeth Phillips
Arch Walters
Ron Van Dorin
Larry Eisenbach
Pat Clay
Robert Megli
Jordan Laheyne

Mark FitzMaurice
John Tawney
Maggie Ross
Charles Benoit
MaryAnn Carter
Lynn Anderson
Vern Schulte
Chris Slater
Stephanie Payne
Ann Peloquin
Judith Woods
Joni Portmann
Cameron Nace
Dennis Thomas
Dan Calopiz
Bob Fankhauser
Gary Haas
John Andreotti
Donna Larrabee
Mike Osieck
Edward Epp

Hours 100+

Larry Lee
Mark Pettet
Jeff Brugato
Kiana Estergaard
Leslie Johnson
Kevin Di Pietro
Tony Lam
Stanley Harrison
David Krug
Rebecca Tavish
Keith Kunerth
George Helm
Mary Lou Ritter
Bruce Newton
Randy Shearer
Thomas Erickson
Susan Barnett
Don Bailey
Susan Purvine
Clifford Hillebrandt
Craig Sackett
Patrick Murphy
Carl Nelson
Eddy Calel
Narumi Estergaard
John Wiltz
Robert Drummey

Lucas Garza
Dion Henderson
Allen Larson
Teague Parker
Chris Curatolo
Emilee Malloy
Conner Kelley
Jake Jacobs
Debbie Carver
Steven Helland
Diana Orozco
Andrew Janes
Yoon-Son Chang
Joshua Brummett
Nolan Schaffer
Anne Menard
Will Harper
Arnold Dyer
Jeff Corwin
Manus O'donnell
Christina Wallace
Faye Aspin
Enrique Avalos
Will Bartush
Kaden Hutchinson
Hannah Engstrom
Trent Symes
Ernie Vance
Bob Hrdlicka
Natasha Calel
Paul Meagher
Fikre Bierda
Ammar Meezar
Lyfe Allen
Michael Johnson
Vladimir Griswold
Janice Roberts
Hal Brockman
James Torrence
Crystal Scott
Nanette La Du
Scott Sullivan
Barraq Shilbayeh
Dean Gregos
gary thompson
Sally Gardner
Kathleen McGlone
Jayden Leach
Matthew Jones
Skyler Coon
Wesley Jefferson
Glenn Van Buren
Warren Alworth

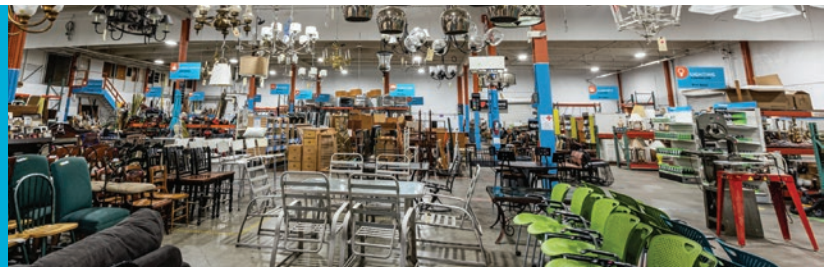

Donate your gently used or new furniture, appliances, home décor and goods, building materials, lighting, and more to the ReStore!

Your item donations help keep usable items out of local landfills, supports our mission, and is tax-deductible! The ReStore is partnering with ReSupply to offer a new priority donation pickup service in addition to our standard pickups. Priority pickups can include items of any condition, and can be scheduled within 48-72 hours.

Learn more at pdxrestore.org.



Audited Year-End Financials

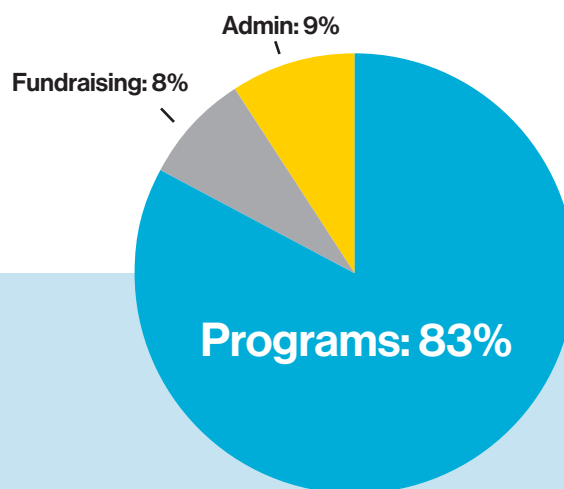

Revenues

Contributions and Private Grants	\$13,364,736
----------------------------------	--------------

Government Grants	\$5,172,737
-------------------	-------------

Donated goods, services and property	\$2,219,410
--------------------------------------	-------------

Home sales	\$3,440,121
------------	-------------

Sales from Habitat ReStores, net of cost of goods sold	\$5,133,655
--	-------------

Other income	\$774,917
--------------	-----------

Forgiveness of debt	\$2,011,335
---------------------	-------------

Total Revenues	\$32,116,911
-----------------------	---------------------

Expenses

Program Services	\$15,005,045
------------------	--------------

Home Construction, Rehab, and Repair
Homebuyer Support
ReStore
Volunteer Programs
Global Support

Admin	\$1,787,211
-------	-------------

Fundraising	\$1,606,536
-------------	-------------

Total Expenses	\$18,398,792
-----------------------	---------------------

Contributions by Source

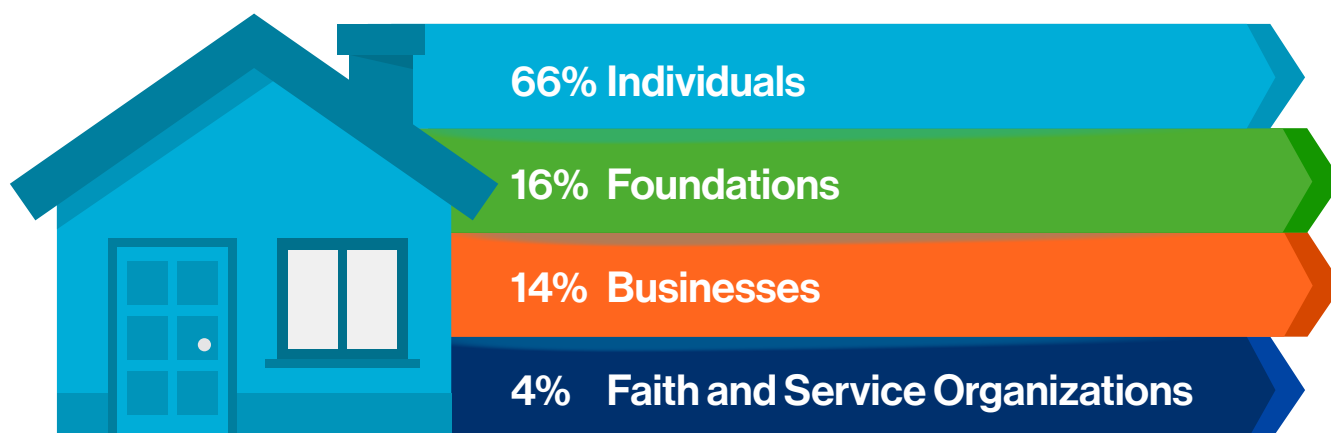

Note: For clarity, the special gift received from Mackenzie Scott is not reflected in this fundraising breakdown.

Donors and supporters

July 1, 2021 – June 30, 2022

\$1M+

Greater Portland Bible Church
MacKenzie Scott
Oregon Housing and Comm Services
State of Oregon - Coronavirus Recovery Fund
City of Portland Housing Bureau
U.S. Department of Housing and Urban
Development SHOP
City of Hillsboro

\$100,000 – \$500,000+

Anonymous
Carrie Saito+
CMD Agency
Chris and Lana Finley
David and Katie Gold
Harry and Kaaren Demorest
Irvin and Janette Hunting Fund
MJ Murdock Charitable Trust
Ryan and Mary Finley
Wells Fargo

\$50,000 – \$99,000

Anonymous
Bank of America
Charlie and Darci Swindells
Dunn Carney LLP
Energy Trust of Oregon Inc.
Greg and Theresa Ness
Habitat for Humanity of Oregon
Hubert & Ludmila Schlesinger Foundation
Jeanne Arbow
Larson Barriers to Black Homeownership Grant
Maybelle Clark Macdonald Fund
OCF Joseph E. Weston Public Foundation
Robert Wood Johnson Foundation
Scott and Twylla Smith
The Standard

\$25,000 – \$49,999

Anonymous
Cambia Health Solutions Fund at the Oregon
Community Foundation
Carl and Peggy Hammond+
Christiana Smith Shi
Daimler Trucks North America LLC
Darlene Chirman
Donna and George Mareina
ESCO Foundation
General Motors
Greg Goodman
Henry Lea Hillman, Jr. Foundation
Ian and Michele Gordon*
Jim and Sue Kelly

Joel Newman and Alice Graham
John Menefee and Family
Lacrosse - Danner Boots
Rejuvenation, Inc
Schneider Electric/Square D
Shirley Hoffmann
State of Oregon - OAHAC mortgage funds
State of Oregon Employee Charitable Fund Drive
Tom and Noelle Mehlhorn
Whirlpool
Yuki Lynne and Craig Johnston
Zidell Charitable Foundation
City of Beaverton

\$10,000 – \$24,999

Acme Construction Supply Co.
Anonymous
Avangrid
AWS Elemental
Bill and Becky Huntting
Charley and Molly Burns
Collins Foundation
David and Christine Vernier
Eric and Janet Luttrell
First Tech Federal Credit Union
Fred Jory+
Hackborn Foundation
Ikea
Intel Charitable Match Trust
JE Dunn Construction
Jeanette and Kevin Thomas
JPMorgan Chase & Co.
Julie Chapman
Lauren Matosziuk and Joanna Lee*
Lauren Noecker Robert and Christian Robert
Laurie and Kent Thomas*
LEVOLOR
M. Albin and Nancy Jubitz
Mark and Angela Crandall
Mesher Supply Co
Nancy Lee
NBP Capital, LLC
Noyes Development Co.
Paulson Coletti Trial Attorneys PC
Peyton Engel
In memory of Ray and Karen Holden+
Republic Services
Sabrina Rokovitz and Leslie Johnson
SeaChange-Lodestar Fund
Susan Near
The Home Depot Foundation
Tom D. Koehler and Kari A. Easton*
Truman Collins
US Bank
Vacasa
Verde
Westminster Presbyterian Church
William and Tammy Ellis

\$5,000 – \$9,999

Alice Vaux
Amy Johnson
Andrew Harris and Sue Miller
Anonymous
Audrey Adrian
Austin Barks, LLC
Banner Bank
Barbara and Paul Neu
Ben Ngan
Bettina Davis*
Bradley Miller
Brian and Jennifer Simmons
Budget Blinds of Beaverton
Carol and Lewis Seagraves
Charissa and Paul Warme
Christopher Sherry
City of Beaverton
Daniel and Sharon Fako
Daniel Green
David and Karli Ricard
David and Valerie O'Brien
Scott and Dawn Holden*
DELD Family Foundation
Dianne Rodway and John Becker
Donna and Andrew Wardenaar
Dorothy Piacentini
Elizabeth and Michael Fitzpatrick
Executive Forum
Fidelity National Title-Portland
George Davis
Guild Mortgage
Habitat for Humanity International
Haris Gunadi and Yee Ling Ong
HB Design
Hunt and Laura Schuler with
the Mustard Seed Faith Foundation
Hyster-Yale Group
Ink:Built Design
Janell and Mark Niemann-Ross*
Jay and Diane Zidell
Jennie Kalberer
Jim and Jonae Woodruff
John and Mary Grossi
Judge Malcolm F. Marsh
Kelley and Christopher Platt
Law Office of Michelle D. Da Rosa
Linda Locker
Local Plumbing
Marci K. Clark and James Bartroff
Marcia McKean
Margaret and Clarence Myers
Marilyn Trusty
Mark New and Robin Snyder
Mary and Stan Grubbs
Mary Kay Sosa
Matthew and Cindy Lewis
Metro
Michael and Cookie Lafferty
Michael and Jamie Anderson

Donors and supporters

July 1, 2021 – June 30, 2022

Michelle and Antonio Da Rosa*
Mike Perham
MiTek
Mondelez
Naomi and Bill Adix
Noma Hanlon and Gail Snow
Pacific Premier Bank
Parr Lumber Company
Patricia and Donald McConnell
Patricia Peterson
Perkins Coie
Regence BlueCross BlueShield of Oregon Fund
at the Oregon Community Foundation
Richard and Sharon Firsich
Rick and Joyce Beadnell*
Robert and Barbara Crooke
Robert and Marilyn Ridgley
Robert Koch and Mr. Reed H. Adamson
Robin and Peter Schauflier
Ronald and Nancy Gronowski
Russell Colgate Fund
ShedRain Corporation
Steve and Dannel Beadnell
Tad and Lori Dierckes
Tammy Blumhardt Braga
The Greenbrier Companies
The Paulus Foundation Inc
Thomas and Charlotte Matthews
Tim and Mary Boyle Charitable Trust
Ting Tsung and Wei Fong Chao Foundation
Victor and Cheryl Claar
Vivian Headings
William Burg
Zach Putnam

\$1,000 – \$4,999

A Brighter Future
Abby Miller and Shane Langley*
Adina Matsuru
AJ Simpson
Al Didier and Sherry Holley
Alan and Bev Christie
Albert Horn and Nancy Goodwin*
Alicia Erdman
Alison Arella
Alyssa Sellers*
Amelia Ramirez
Amy and Carl Singmaster
Amy and Kevin Kohnstamm
Andersen Construction
Andrea Slobodien
Andrew Shih
Ann and Bob Phillips
Anna Moore*
Anne and Craig Lindsay*
Anne Orwig
Anonymous
Ansel and Susan Johnson*

Aricka McKimney
Arthur Jaffe
ASAP Logistics
Ashley Petersen
Augustana Lutheran Church
Aurora S. Terry*
Barbara Perry
Barg Singer PC
Benefit Auctions 360
Benjamin and Elaine Whiteley Family Fund
of the OCF
Benjamin Ficker
Beth Faherty
Bill and Heather Swindells
Bluescope Steel Foundation
Bob and Cynthia Stadel
Bob Derrick
Bob Speltz and Dwight Adkins
Bonnie and Peter Reagan
Brad and Susan Hathaway
Brenda Peltier
Brendon and Amy Connelly*
Brian Berblinger
Brian Hefe
BridgeWorks Capital
Broughton and Mary Bishop Foundation
Bruce and Janet Burmeister
Campbell Global, LLC
Carol Ocheltree
Carol Wong
Carole Alexander
Caroline Sheahan
Carolyn Akimseu*
Carolyn Forbes
CDK Global
Cedar Hills United Church of Christ
Central Bethany Development
Charles and Frances Moore
Charles Peake
Cherri Roskie
Cheryl Russell
Chris and Tom Neilsen
Chris Thomas
Christ Church Episcopal Parish
Christina Nicolaidis
Christine Krueger and Christopher Guntermann
Christine Menefee
City of Portland Bureau of Development Services
Clackamas County Bank
Clark/Lewis Family Foundation
Claudia Sanzone
Conrad N. Hilton Foundation
COR
Corey Pulver
Corlene Blue
Craig and Julie Smelter
Craig J And Mary B Ruble Charitable Fund
Craig Ruble
Dan Deurwaarder
Darolyn Anderson

Dave's Garage Door
David and Virginia Kingsbury
David Kohler
David Lorenzen
David McCulloch
David Rudolph
David Salisbury
David Sheern*
Dawn Bush*
Deanna Draper
Debbie Hill
Debbie Vuylsteke
Delta Dental
Denise H. Ivey
Dennis Wade
Dia Norris*
Diana Gustafson
Diane and Scott Mattox*
Diane Davis*
Diane Harris-Bogenhagen
Don and Nancy Spencer
Donna and Steve Deacon
Donna Pierleoni
Douglas and Kristen Johanson
Douglas Fix
Dr. Ronald Grewenow
Drs. Lester and Heather Baskin
Dwyer Charitable Trust
Earth Advantage
Edmund Wolak
Edward O'Randell
Elaine Whiteley+
Eleete Real Estate
Elizabeth Christy Taylor
Erika and Jack Orchard
Erika J. Kennel
Famiglia, LLC
First Tech Matching Funds
Fortis Construction
Francie and Michael Royce
Francis and Anne Hanchek
Frank Piacentini and Sara Weinstein
Friedrich and Annette Baumann
G & P Obrist Excavating
G Getsen
Gail A. Baker
Gardner Giving Fund
Gary and Karen Balo
Gary and Lisa Albert
Gary and Penny Combs
Gayle and Mike Clopton
Gayle Meltesen
George and Cherie Miller
Gertrude and Stephen Sargent*
Glen and Lynne Fahs
Gloria Foon
Gordon and Leanna Wiens
Greg and Barbara Baker
Greg Brown
Greg Chapman

Donors and supporters

July 1, 2021 – June 30, 2022

Greg Rubin
Greg Winklesky
Gregg Miller and Christine Howell-Miller*
H. William and Patricia J. Gazeley Fund of Oregon
Community Foundation
Healthyhabitat.Org
Hewitt Charitable Fund
Hilary Russell
Hillsboro Presbyterian Church
Holly Bishop-Perdue
Hyatt Training
IBM Employee Services Center
Individuals Anonymous
Intel Foundation
Ivy Dunlap
Jackie Sanders*+
Jacob Holthuis
Jake and Pam Jacobs
James and Barbara Boyer
James and Carol Heiden
James and Carol Horton
James and Jean Doane
James and Jennifer Meurer*
James and Julie Van Nest
James C. Moiso and Lea Lawrence-Moiso
James Cox and Brenda Nuckton
James Fasulo
James Komro
Jane S. Paulson and Helen White*
Janeen and Malcolm McAninch
Janet Gillaspie
Janet Jones
Janet Larson Lueddeman
Janet Loewen
Janice Mallory*
Jaymi and Francis Sladen
Jean Erickson
Jeanette Pontius
Jeanine Proksch
Jeanne Prier
Jeff Meucci
Jeffrey Feiffer+
Jeffrey Weeks and Ann Anthony
Jennifer Quist and Karl Holl
Jerry and Linda Dinan
Jesse Winterowd
Jil Morby*
Jim and Diane Link
Jim and Morley Knoll
Jim M. Laubenthal
Jim Scott
Jimmy Chan
Joan Taylor
Joel and Sandra Seres
John A. Durkin
John and Caroleigh Robinson
John and Genevieve Wells
John and Marilyn Faherty
John Crabbe and Jeri Janowsky
John E. Williams
John Harris
John Mery

John W. Littlehales
Johnathan Hanson
Jonathan and Deanne Ater
Jorge and Mayra Mendoza
Joshua Freier
Joshua Porter
Joyce Minus
Judith Winegar
Julie Earnest*
Julie Frantz
Julie McKee*
Justin and Kathleen Hoogeboom-Pot
JW Underground
Kabir and Neelam Bhatia
Kaiser Foundation Giving Campaign
Kalberer Company
Karen and Clifford Deveney
Karen Ellmers
Karen Rogers
Karen Wolf
Karen Zink
Karl Detweiler
Kate and Danny Sullivan*
Kate LaGrand and Marjin Wall
Katherine Elliott and Robert Greaves
Katherine Voth
Kathleen and James Arnold
Kathleen and Wayne Johnson
Kathleen Boehme*
Kathleen C. Hillman
Kathleen Grant
Kathleen Stephenson-Kuhn
Kathy Johnson
Kelsey Smith
Ken and Annie Edwards
Kendall Cunningham-Parmeter
Kenneth Moran and Amy Wayson
Kevin and Willemijn Ilcisin
Kimberly Brandt
Kirstin Fredrickson
Knights of Columbus
Kristin Steele
Kurt Rosenberg
Kwitman Family Foundation
Kyle Anderson
Larry and Katherine Brisbee
Larry and Lisa Norman
Lawrence Eisenbach
Lawrence Wallack and Linda Nettekoven
Lee King
Leigh and Trevor Allen*
Leila and Roderick Macdonald*
Leonard Swanson
Les Harsch
Linda DiFalco
Lindsay Delaney
Liz Young*
Lora O'Malley
Lou Chapman
Louis Cantor
LPL Financial Services
Lucy Sweetland

Lynn Cochran
Mandrill Taylor
Marc Duhamel, Sr.
Marc Oppy
Marci and Patrick Bifone
Margaret and Patrick Bolger
Margaret O'Rourke and Marianne LaBarre
Marie and Mark Litchman
Marilee and John Wetten
Marilyn Reiher
Marilyn Richen
Marilyn Robson
Mark and Ann Fitzmaurice*
Mark and Heather Chism
Mark and Karen Linehan
Mark and Linda Forker*
Mark Rittenbaum
Mark Sanzone
Mark Waller and Gail Hart
Marko Susnjara
Marsha and Jim Kitchen*
Martin and Cecelia Monto
Mary and Patrick Brophy
Mary Oswald
Maryanne and David Holman
Marybeth Stiner
Matt and Donna Ellison
Matthew Heckenliab
Melinda Maas
Melissa E. George
Meyer Memorial Trust
Michael and Christine Kondrat
Michael and Jacqueline Walczyk
Michael and Shelley McCoy
Michael and Tressa Bauer
Michael Cranor*
Michael Gentry
Michael Ogden
Michele Giddings
Michelle Schmidt
Microsoft Matching Gift Program
Mike and Rochelle Hart
Mirjami and Eric Bergman*
Mr. and Mrs. John McComb
Mr. Douglas Van Allen
Mr. Scott Miller
Nancy Clarke
Nancy Pagaduan
Nancy Pitney
Nancy Vitangeli
Nate and Maria Morrison
Neal Naigus
NIKE
NIKE Employee Charitable Giving Program
Nike Matching Gifts
Nikole Potulsky
Nina and Reuben Byrdowski
Norman and Kathy Baer
Northminster Presbyterian Church
NW Natural
OnPoint Community Credit Union
Oregon Mortgage Bankers Association

Donors and supporters

July 1, 2021 – June 30, 2022

Owen's Corning
Pamela Gurnari
Pamela Neferkara
Paris Group Realty
Patricia Morris-Rader
Patricia Wozniak+
Patrick Clancy and Beth Caruso
Patrick Fitzpatrick
Patrick McLaughlin
Patrick Shannon
Patty Farrell
Paul and Laurie Flint*
Paul Oliver
Paul Zimmerman and Sandi Serling
Peggy and Terry Crawford
Peggy Maguire
Pete Conklin and Kathy Clevenger
Peter and Hannah Kramer*
Philip Kalberer
Priyadarshani Loess
Prologis
Randall Charitable Trust
Randy and Kimberley Boehm
Ray and Jean Auel
Rebecca Langdon
Rex and Joan Medlen
Rich and Elise Brown
Richard and Elizabeth Marantz
Richard and Roberta Bond
Richard and Sandy Visse
Richard Brown
Richard Cantwell
Richard F. Gibson and Carol Peterkort
Richard H. Parker III
Richard Lovett
Robert and Ann Sola
Robert and Beth Nist
Robert and Carol Baird
Robert and Deborah Fellman
Robert and Sally Rasmussen
Robert Bailey
Robert Bennett
Robert Grover and Theresa Kirsch
Robert Rogers
Roderick Cruickshank
Roger and Jean Fuchs

Roger Donahe
Roger Holden
Ron and Carol Means
Ron and Laura Rentfrow
Ronald Emig*
Roy and Joyce Mullen
Ruth and Craig McClanahan*
Ruth Cascaden
Ruth Medak
Saint Paul & Minnesota Foundation
Sally and Larry Wilson*
Samuel Ritmeester-Loy
Sarah F. Moore
Scott and Glenda Burns
Scott Ward
SEI Private Trust Company
Senator Jeff Merkley and Mary Sorteberg
Seth Morton
Seth Tucker
Sharon and Earl Mershon
Sharon Dawson*
Shawn Thomson
St. Timothy Lutheran Church
Stacy M. Allison and David E. Shute
Stan Hillman
Stanley Axtman*
Stephen and Esther Portnoy
Stephen Whiteley
Steve and April Messinetti*
Steve Mattsson
Steve Schellenberg*
Steven and Cheryl Spuck*
Steven and Sally Logan*
Steven Pietila
Studio Jelly
Sue Auwerter
Sue Boardman+
Sue Randall and Nancy Fraser
Sukulina Dasi
Susan Barnett*
Susan Bishop
Susan Gilman
Susan Hubbuch
Susan Matthies
Susan Sherborne
Swaim Strategies

Sylvia Gray
Terry and Barbara Lawson
The Bookkeeping Company LLC
The J & U Moyer Family Fund
The Neidig Family Charitable Foundation
Thomas and Karen McClung
Thomas and Nancy Dyar
Thomas Hugget
Thomas Hughes and Frances D. Andersen
Thomas Pansino
Thor Griffin
Thrivent Financial
Tienken and Associates
Tim and Deidre Conway
Tim and Joan Erwert
Tim and Kathryn Mahaffy
Timothy Wyant
Toija and William Beutler*
Tom and Nancy Eyer
Tom and Priscilla Turner
Tom and Tracey Lee Skaar
Tom Kelly and Barbara Woodford
Traci R. Rieckmann and Charles M. Kilo
Tran Cho
Trans-Pacific Air Inc
Trish Vawter
Unitus Community Credit Union
Ursula Moyer
U-Store Self-Storage
Val Pihlstrom
Valerie Fisher and Rodney Lewis
Valley Community Presbyterian Church
Van Allen Family Fund
Vern and Marilyn Schulte
Vernier Software & Technology
Vernon and Mildred Kirstein
Vicki L. Coffey
Victor Muniz*
Walsh Construction Co.
Wihtol Family Charitable Fund
Will Nelson
William C. Scott and Mary K. Thompson
William Wilson Architects
Winterbrook Planning
Yasmine Foroud

Carpenter's Club donors are Habitat for Humanity's monthly givers who play a key role in helping people access affordable homeownership, building strength and stability in our local community. Monthly donors provide a reliable stream of revenue we can count on to keep our construction projects and homeownership programs moving forward. The steady and generous support of our monthly donors enables Habitat to address the housing crisis across the Portland region.

Donors and supporters

July 1, 2021 – June 30, 2022

\$500 – \$999

Agnes White
Alan Batts
Alan Stoebig
Alexsan Dillon
Alia Zelder
Alice Hayden
Allstate Giving Campaign
Allyson Krueger*
Amanda Fritz
American Chimney & Masonry
Andre Baker
Angela Dowling
Anonymous
Ann Dewart Crockett
Anne Madden
Anthony and Eileen Sleva
Anthony Rounis
Anyeley Hallova
Aster Moulton
B Widolf
Barbara Brandt
Barbara Cohn
Becky Thompson
Bedrock Concrete Cutting, Inc.
Ben Root*
Beth Dehamel
Betty Daschel
Betty Wilberding
Beverly Ormseth
Bill and Karen Hall
Bill and Marsha Pike
Bobby and Tommy Roberts*
Boeing Portland
Bonita Grossen*
Brad and Noeleen Ashton
Bradley Berton
Bradley Jamison
Brent Haugen
Brian and Maj Britt Baker
Brian and Marion Jones
Brian Niepoky
Brian Tienken
Brienne Holsing
Carol and Robert Riede
Caroline Walker
Carolyn Graf
Carrie Johnson
Catherine Wood
Channa Kim and Charlie Southwick
Charles and Christine Chapman*
Charles Anderson
Charles McConnell
Charles S. Black*
Chris and Kathie Burger*
Chris Davey
Christine Monty
Christine Thelen*
Christopher Fox

Chuck and Judy Dethloff
Claire Giesige
Clarice and Dan Calopiz
Claris and Corlee Poppert
Colin and Patricia Dunkeld
Colleen Seed
Colleen Suzanne
Color Perfexion Painting
Comcast
Connie A. O'Reilly
Consolidated Supply - Midtown
Dale and David Kardos
Dana Reed
Daniel Frye and Leah Frye
Daniel Joseph
Daniel Mallea
Danielle Gilbert*
David and Carol Pebworth*
David and Carol Swihart
David and Cindy Simon*
David and Wendy Del Mar
David C. Young
David Isaak
David Karlin and Zivit Atkins
David Long
David Valdovinos
DeAnn and Thomas Grant
Debbie Degener and Nathan Frye
Debora and Adam Cox
Deborah and James Coonan
Deborah Raber
Deborah Wood
Debra Benson
Debra Turner
Dena Tensa
Dennis and Judy Isaacson
Dennis Lo and Zheng Qian
Deschutes Brewery
Diana and Lawrence Wolff
Diana Harris
Diana Marsden
Diantha Knott
Dick and Jeanette Hamilton
Dolores and David Judkins
Don Ellwein
Donald and Carol Templeton
Donna Moser*
Doug and Malinda Moore
Ed and Jill Mettille
Edwin and Linda Fransen*
Eleanor Rieben
Eli and Noelle Spevak
Elinor Boroske
Elizabeth Joseph
Elizabeth M Zapata*
Eric Usher
Evelyn and Michael Challis
Finley Property Management
First American Title Insurance Co
Fred and Dianna Bachofner
Frederick McKinnon

Gary and Lana Stachlowski
Genovaite Purkey
Geoffrey and Janis Foote*
George and Dolores Lizer
George and Mary Ann Machan
Gerald and Cathy Kissler
Glenn Rodriguez and Molly Keating
Gloria J. Crymes*
Greg and Dale Silver*
Greg and Lisa Waggoner
Greg Giuliano
Gretchen Icenogle
Gulliver Habel Family Foundation
Harry and Margaret Anderton
Heather Pahl
Helen L. Parker
Henry and Sandy Berry*
Howard and Karen Burd
IBM
Isaura Ascencio
Jack Orchard
James and Gloria Doherty
James and Rita Deines
James Chasse
James Clauss
James DeBoer
James Fadden and Connie Blumhardt-Fadden
James Jakeway
James Johnsen
James L. and Kia Robinson
Janet Duggan*
Janet Jump*
Janice Hennessey
Jay Robinson
Jean and Steven Maurer
Jean Richardson
Jeff and Kim Cox*
Jeff Yonover
Jeffrey and Phyllis Oltmann
Jeffrey Kinkley
Jennifer Heldmann and McPherson Beall
Jennifer Losier
Jennifer Maclean
Jennifer Nydahl
Jennifer Waters
Jennifer Wittstruck
Jessica Howe
Jim McCarter
Joan Childs and Jerry Zaret
Joann Maletis
Joanna Coleman
Joe and Gail Shore*
Joel and Linda Wilson*
John and Anita Drew
John and Diane Calhoun
John and Joyce Cornyn
John Bush
Joseph Christy
Joshua and Chelsia Rief*
Joyce and David Clark
Kami Stilwell

Donors and supporters

July 1, 2021 – June 30, 2022

Karen Lyman and Michael Viera
Kate Jewett
Katherine McCoy
Katherine Tennyson*
Kathleen Casson
Kathleen Fisher
Kathleen Galaway and Bob Gallucci*
Kathryn L. Garrett
Kaye Duncan*
Kelly Wodke
Kenneth Antell
Kerry Cadambi
Kerwin and Maureen Davis
Kristy Harrison
Kyle Linhares*
L. Schorin
Lake Oswego United Methodist Church
Lam Research
Lara James
Lauren and Christopher Johnson
Laurie Whitemore
Leann Hall
Leon and Janice Taylor*
Libby and Chad Schraufnagel
Linda and Scott Andrews
Linda Birth
Linda Heinrichs
Linda M. Anderson
Linda Norberg
Linda Poggi
Linda Valdez
Linda Whitman and Deborah Shill
Lindsay and Marcus Parks*
Lisa Heathman
Lisa Heigh*
Lisa Hillas*
Lois Pitman
Lorene Quist
Lori Olson*
Lynn Carver
Lynne Wikoff
Margaret Kenaga and O. Keene Clay
Margaret Retz
Margo Kalberer
Marianne S. Allison*
Mark and Amy Stoney*
Mark and Catrin Williams*
Mark and Kimberly Crandall
Mark and Leanne Redlinger
Mark Bosnian
Mark Hoelter
Marsha Brockmeyer*
Martha Williams
Martin Voge
Mary A. Young
Mary Crichton
Mary Ellen Summer
Mary Gardner
Mary Lou Ritter*
Mary Lou Soscia*
Matt Brouns, M.D. and Marian Brouns
Matthew Adams

Matthew Groves
Micah Jaffe
Micah Mayo
Michael and Jacqueline Knutson
Michael and Jennifer Tanguay
Michael Grant
Michael O'Connell
Michelle E. Koury
Microchip Technology Inc.
Mike Frey
Milwaukie High School
Miyasako Family Fund
Molly McGlone*
Mr. Dan Sullivan
Mr. Marc Smiley
Muriel Amack
Nancy Fallin
Nancy Monsarrat
Nat and Crystal Borchers*
Anonymous
Nike Inc.
Norman L. Baird
NVIDIA Corporation
Oregon Community Foundation
Owen S. Gabbert*
Pacific Power Foundation
Pamela and Patrick Werner
Patricia and Michael Nuttbrock
Patricia Hswe
Patricia Tennant
Patrick Huberty
Pattie Renouard*
Paul and Aimee Frazier*
Paul Lambertsen
PayPal Charitable Giving Fund
Peter and Jill McDonald Fund of Oregon
Community Foundation
Peter Callero and Kathleen Callero
Peter Letts
Phil and Gail Pincus
Phillip Beilke
Pledgeling Foundation
Portland General Electric Company
Rachel Roberts
Rebecca Hetrick
Rebecca Woods
Reinier Warschauer
Richard and Beverly North
Richard and Ellen Meeker
Richard and Mary Klein
Richard Barton
Richard Peterson
Rick and Mary Jean Williams
Rob A. Chapman and Jason Halstead*
Robert and Sue Ann Owens
Robert and Wendy Archibald
Robert Ladarre
Robert Swain
Robert Wade
Roberta and Richard Wald
Roland Rodriguez
Ronald Blessinger

Ronda Collins
Rose City Park Presbyterian Church
Rose Loe and Larry Short
Rosemary Kenney
Russell and Elaine Parker
Russell and Janell Watt
Ruth Nickodemus
Ruthann FRIEDRICH
Salesforce
Sally Baker*
Sandra and Stephen Holmes
Sarah Godlewski
Sarah Livingstone
Scott Dixon
Shannon Slaughter-Beveridge
Shanr Farver
Shap Shapiro
Sharon Baker
Sherry Heying
Sheryl Olson
Sidney and Ann Stuller
Solid Ground Consulting
St. Andrew Lutheran Church
Stacy J Simpson
Stephen and Mari Levesque
Stephen and Pam Jeanson
Stephen Foltz
Steven Todd
Sunny and Troy Freeman
Susan and Marcus Hennessy
Susan and Peter Bishop
Susan Diskin
Susan L. Vischer
Susanne Banz
Sydney and Joey Webber*
Tami Hughes
Tavern On Kruse
Teresa Elliott
Teri and Paul Brady
Teri Anne Redfield-Curphey
Teri Rowan
Texas Instruments
Theodore and Constance Marohn
Theresa Smith
ThermoFisher
Thomas Freeman
Thomas Keller
Tim Miller
Tom and Fran Dyke*
Tom And Kit and Thomas Whittaker
Trent Johnson
UBS Financial Services
Valeria Schmitt
Vida Lee Edera
Walt and Gretchen Hollands
Walter and Judith Check
Wayne and Pamela Harrel
William and Brenda Derville
Zanley and Claire Galton

Donors and supporters

July 1, 2021 – June 30, 2022

\$250 – \$499

Aaron Smith
Aaron Von Reyn
Adrian and Caroline Harris Crowne
Adrienne Gaines
Agnes and Thomas Koppy
Alan Shusterman
Albert Bannon
Alberto and Shannon Diez
Aleta Doerr
Alex Theodore*
Alexander and Margaret Albertine
Alice Talbott*
Alicia and Tom Schubert
Amanda and Roderick Ashley*
Amanda Black
AmazonSmile
Amy Farrell
Andrea Carlson
Ann Angulo and Frederick Angulo
Ann Zawaski and Helena Lee*
Anna and Steve Rose*
Anna Shook*
Annaliese Thuijs
Anne Coteleur
Annette and Robert Wade*
Annette Kemmling
Anonymous Organization
Apple Matching Gifts
Armando Martinez
Ashley Natalya Imboden and Taylor Talmage*
Atkinson Insurance Group
Audrey Kyoungyo Yoo
Audrey Rozell*
Ballard Family Fund
Bank of America Employee Giving
Barbara Bernard
Barbara Blizzard
Barbara Breck*
Barbara Garrett*
Barbara Gasuen*
Baylee Smith
Ben Frech
Beth Asmann
Bette Johnsrud*
Beverly Ruggles
Bill Cunnighame*
Bill Goman
Bob Dorste
Bob Wilson
Brandon Wells
Brayden Bennett
Brent Ahrend*
Brent and Diane Schauer
Brent Weide
Brett Hulstrom*
Brian and Kate Kegg
Brian McVicar
Bruce and Cindy Ellison

Bruce and Gaye Schafer
Bruce and Wendy Newton
Bruce Cunningham
Burton Reif
Cambria Health Foundation
Carlo Quinonez
Carmen M. Schleiger*
Carol and Edward Hausafus
Carol and Gerry Young*
Carol Anderson
Carol E. Cushman
Carol Morgan
Carol Sherbenou
Carol Wong
Caroline Jones
Carolyn and Terry Murphy
Carolyn Olson
Catherine A Cappetta
Charles and Colleen Hess
Charles and Kyle Fuchs
Charles Falconer
Charlotte Logeais
Cheryl de Renzy
Chris Bonner*
Chris Hansen
Christfriede and Carl Larson
Christie Larson*
Christina Gullion
Christina Smestad
Christine Tanner and Lisa Chickadonz*
Christopher Jones
Christy Struckman*
Chuck and Janice Falconer
Chytra Pawashe
Clara A. Hilsen
Clarice Anderson
Colleen Colley
Colleen Howard*
Colleen Naughtin and Ron Turker*
Columbia Sportswear
Courtney and Pete Woodside*
Cynthia Sax
Damian Rothermel and Julie Stahl
Dan Magner*
Dana Giardina*
Daniel Donohue
Darcy Kunkel
Darren Golden
Daryl Jackson*
Dave and Elaine Kresta*
David and Jan VanDyke*
David and Janell Alexander
David and Kelly Park
David and Monica Harding
David and Nicole Zehntbauer
David and Robin Phillips*
David Cunningham*
David Elston
David Landrum*
David Setterberg
David Sonsteng

David Van Raden*
Dawn E. Hayami
Dayna Kirk
Dean and Paula Katterheinrich
Deb and Brett Jenkins
Debbie Kitchin*
Deborah and John Boutinen
Deborah and John Stephens
Deborah Pienovi
Debra Halverson
Dee and Dave Olcott
Diane Kenedy and Patrick Taylor*
Diane Singleton
Dixie Bland
Dominic Marshall
Don and Connie Earwood
Donald and Gail Duilio
Donald and Jane Pope
Donald Scrivens
Donna and James Kennon
Donna Philbrick
Doris Rademacher-Dramov
Dorothy Kight
Dorothy LaDouceur*
Dorothy U. Wilson
Doug and Terry Slead
Douglas and Cindy Robertson*
Douglas Reckmann
Dwight Unti
Earl Thompson
Edward and Eve Freeman
Edward Basaraba
Edward Bennett
Edward Smith and Cheryl Nally*
Eileen Hufana*
Eileen M. Kemp
Elaina Bertrand
Elaine Millar
Elasticsearch
Elizabeth and William Dixon
Elizabeth Nevue
Eric and Penny Werner
Eric and Ruth Cooley*
Erika and Jeff Finanger
Erin Matley
Erin Maxey and Kyle Herzog*
Esther Lindbloom*
Eugene Allison
Evan Reynolds
Evan Smith
Felicia Holgate
Ferris Taylor
Florence Seelig
Francis Halpin*
Frank Wilson and Amy Fuller
Fred Horning
Frybro, Inc.
Gary and Virginia Link
Gary Wallulis
Gary Z. Schiedel
George and Marilyn Veomett*

Donors and supporters

July 1, 2021 – June 30, 2022

George Morris*
Georgia Young
Gerald Canape
Gerard Simone
Google Matching Gifts Program
Gordon D. Hull
Gregory Thomas
H. Thomas Smith
Hap Wong
Harold and Ann Hassold
Harold and Lisa Ard
Harold Howard
Heather and Loren Jenkins
Heather Cammack
Helen M. Hierschbiel and Stephen R. Owen
Hillary Gray
Hiram Hashimoto*
Ivan and Wendy Farber
Jaime Richmond*
James and Patricia Hilliker
James Anderson
James Burnham
James Carlisle
James Draudt and Ann Witsil
James Nest
James Pfaff
James Simpson
Jane Lawson
Janelle Laurila
Janet Cartmill
Janet Lynne Skolnick
Janet Schroer
Janice and Craig Edberg
Janice Boulden
Janice Riggs
Janis Salisbury
Jason and Stefanie Rogers*
Jean H. Robinson
Jean Holznagel
Jeanelle S. Coleman
Jeanette Warner*
Jeanne Marie Goetz*
Jeffrey Francoeur
Jennie Shimomaeda
Jennifer Lietzke
Jennifer Overbay*
Jennifer Stacy*
Jenny Holman
Jerry Martin
Jesse Lowe
Jessica O'Connell
Jessica Turner
Jim and Shannon Rose*
Jim Gosewehr
Jim Hatheway
Jo Ann Weaver
Joan Weaver
Joe and Nadine Kincaid*
Joe Kaufman*
Joe Patton
Joel Keay

John and Maria Messinetti
John and Susan Ronfeld
John Czisny
John Latta
John Miller
John Ragno*
Jon Friedman and Michele Friedman
Jonathan Kriegel
Jonathan Rogers
Joseph and Mary Burns
Joseph Davids*
Joseph McMahon
Joseph Peter
Josh and Annie Robertson
Josh R. Lipscomb*
Joyce Worley
Judy and David Maguire
Judy Cooper
Judy Lyons
Juliane Mckim*
Julie A. Cusumano*
Kara Ford
Karen and Tom Gertz
Katherine Nagy
Kathleen Bissonnette
Kathleen Trask
Kathy Deboer
Kathy McCourt
Kay E. Gardner Pyle*
Keith and Janis McGraw
Keith Knowles
Keith Strauss
Kelly Casperson
Ken Penner
Kenneth and Laurena Davis
Kenneth Yeats
Kent Kent Lloyd
Kerry Steinmetz
Kerry Tinsley*
Kim Weller and Doug Gordon
Kimberly Culbertson and Shaun Starr
Kimberly Smith-Cupani*
Kris Billhardt
Kris Grube
Kris Stanley
Kristin Peterson
Kristin Pineda
Kroger
Lani Townsend*
Larie and Richard Thomas
Larry and Myrna Bowman*
Larry Murdock
Laura Watson*
Laureen O'Brien and Edward Fus
Laurie Hernandez
Lawrence and Rebecca Walsh
Lawrence R. Weisberg
Lee Wagner
Lenore Fleck
Les and Nancy Fahey
Leslee Hunt

Leslie Nyquist*
Lilly Windle
Linda A. Anderson*
Linda Healy
Linda Springer
Linda Timmel
Lisa and Darren Meyer
Lisa Hannah
Lisa Walter
Lori Shea
Louise Beauchamp*
Louise Jones
Lynchwood Christian Church
Maarten Schreuder and Lynn Lindgren-Schreuder
Marcos and Beth Wright-Kuhns*
Margaret Greer
Marietta Miick
Marilyn Cover and David Knofler
Marilyn Healing*
Marjorie McRae*
Mark Allred
Mark and Christy Uhrich
Mark and Denise Seligman
Mark Graepel
Martha Bennett and Jeff Allen
Martha Ehrenfeld
Martin Sopher
Mary and Ernest Swartz*
Mary and Scott Hewitt
Mary Ann and Mary Woodruff-Dispenza
Mary Butler
Mary Clark
Mary Dolson and Matthew Anthes-Washburn*
Mary Dorman and Scott Downing
Mary Felice Crowe
Mary Harrison*
Mary Lou Haas
MaryLynn O'Brien*
Matt MacRostie
Matthew Birdzell
Matthew J. Mallory*
Matthew Lotz
Maureen Orr Eldred
Maxine Kuhnau*
Meagan Leslie
Meg Scanlan
Megan and Tommy Banta*
Melinda Becker*
Melissa Brown*
Meredith Hallinan*
Meredith Kostek
Michael and Beth Westley
Michael Green
Michael McCaffrey
Micheal Marsh
Michelle Muccigrosso
Microsoft Corporation
Mike and Katie Hogan*
Mike Nyre
Mike Parker
Mitzi Kondo

Donors and supporters

July 1, 2021 – June 30, 2022

Moda Health
Monique Hayward and Tom Freeman
Mr. Eric Schwarz
Mr. Ronald Mitchell
Mr. Steve Bauer
Ms. Gail Baker
Ms. Helen Tesselaar*
Najma Abdirahman
Nancy and Kenneth Martin
Nancy and Mike Cranston*
Nancy Anderson
Nancy Barram
Nancy Batchelor
Nancy Jacobson*
Nancy Tubbs
Nancy Zink
Nathan and Kelly Whiteley
Nathan Briggs
National Christian Foundation
Nawzad and Laura Othman
New Leaf Pest Control
Nicholas James Strieby*
Nicole Thompson
Page and Fletcher Frisch
Pamela Lindsay*
Patricia and Ken Montone
Patricia and Paul Ferguson-Steger
Patricia Callender
Patricia Fox
Patrick Fitzpatrick
Patti Moller*
Paul and Heather Griffo
Paul Bovarnick
Peg Farrell
Peter and Susan Belluschi
PGE
Phoumsavath Sinrabouth
Precision Air LLC
Premiere Property Group LLC
Rachel Hemmingson*
Rachel Leonard
Ralph Wadleigh
Rasaratnam & Jayanthi Logendran
Raytheon Technologies
RE/MAX Equity Group, Inc.
Rebecca Page
Resurrection Lutheran Church
Rhonda Bremmeyer
Richard and Diane Thomas
Richard and Jane Fisher
Richard and Jeanette Hamilton
Richard and Joanne Shipley
Richard and Mollie Swift
Richard and Susan Egan
Richard Benner
Richard Larson
Rita Duplessie
Robert Adams
Robert and Julia Ball
Robert and Sally Lefeber
Robert Davis

Robert Dieffenbach
Robert Eckland
Robert Erickson
Robert F. Skolnick
Robert K. Winger
Robert Kerr and Claire Randall*
Roger Paulson
Roma and Kirby Hall
Ron Higbee
Ronald and Deborah Stock
Ronald Bakken
Ronald Lee*
Rose and Rose Hamilton
Ruth Betancourt*
Sahni and Gary Denton
Sandell Reichard*
Sandra and Jay Richard
Sara and Dave Goodwin
Sara Harvey
Sara McAulay
Sara Walker
Sarah & Brayden Bennett Charitable Fund
Scarlett Lynsky
Scot Oja
Scott Kumbalek
Scott Linse
Sharon and Ed Koenig*
Sharon and Rick Weijo
Sharon M. Casper
Shayne and Jill Bradley
Shell Oil Company Foundation
Shelly D. Brown
Sherrill and Charles Moore
Sherry Burles
Shirley Reynolds
Siobhan Daly and Dan Summerfeldt
Soule/Horn Charitable Fund
Stanley and Greta Kopec
Stephanie Danberg
Stephen Brier
Steve Milano
Steven and Carol Pearson
Steven OpBroek*
Steven R. Powers and Ms. Trista Cornelius
Sue Collins-Larson*
Sue Stauber
Sunil Shenoy
Susan and Lawrence Rein
Susan and Michael Bailey
Susan Egnor
Susan K. Bach
Suzanne Leitz
Tamara Knowles
Taylor Vanlaningham
Taylor Williams
Ted Scheinman*
Tenaya Dewitt
Terrence and Minhee Green
Thad Langford
The Othman Group
The Summit Financial Strategies

Theone and Lucian Ellis
Theresa Cruz
Thomas and Jane Hogan*
Thomas and Jeanne Bracken
Thomas Davidson
Thomas G. Giese
Tiffany Larsson
Tim Davis and Carole Schmidt Davis
Timon Thompson
Timothy and Katie Magney*
Timothy Chamberlin*
Timothy Curley*
Timothy Koski*
Todd Gaber
Tom Davies
Tom Dooher
Trace Phillis
Tracy and Scott Oswald*
Tracy Harris
Tracy Hooper*
Trista Jolly
Valerie and Carson Bowler
Valerie and John Harrington*
Valerie Scatena and Roger Herndon
Valerie Weiss
Verna and Melvin Dyck*
Verneta Price
Wendy Black*
Whitney Chase
Willem and Kathleen Wery
William and Barbara Harris
William and Lanie Magorian*
William and Nikki Burton
William Fish
William Hall*
William Mullens*
William Pritchard
William Vollmer*
Yu Kuo

Legacy Society

Legacy Society members have made plans to benefit Habitat by naming Habitat as beneficiaries beyond their lifetime. To learn how, visit: habitatportlandregion.org/legacy-giving. Thank you to these special members of our community.

Albert Horn and Nancy Goodwin
Alice Wiewel
Angela Dehaven
Ann B. Zawaski and Helena Lee
Ann L. Paes
Anonymous Planned Gifts
Armanda and Albert Pinto+
Audrey and Eric Baker
Barbara and Martin Engel+
Becky and Bill Huntting
Beth Faherty
Bev Mohnkern
Beverly M. Hoeffer
Blaine Ackley
Bob and Barbara Fankhauser
Bob and Joanne Mucken
Carl and Peggy Hammond+
Carol E. Tracy+
Carrie H. Saito+
Cherri Roskie
Christopher and Mary Kent
Chuck and Janice Falconer
D. C. Yackel+
Daniel and Sharon Fako
Darlene Chirman
Diane L. Dehaven
Douglas and Sharon Hawley
Edward J. Brauner+
Elaine and Benjamin Whiteley+
Elizabeth and Michael Fitzpatrick
Enid V. Larsen+
Fred Jory+
Gerald and Jory Abrams
Gerald and Margery Koll
Gina Moyer
Ginny and Tevin Miller
Glen and Lynne Fahs
Greg Byles
Hannah Ferguson
James and Carol Horton
James and Jean Doane
James Anderson
Jana and Dick Lytle
Janell and Mark Niemann-Ross

Janet R. Jones
Janice and Dean McCargar
Jean W. Lindsay+
Jeanette Pontius
Jeanne I. Arbow
Jeffrey Feiffer+
Jennifer L. Young
Jim Carpenter+
Joe Lebzelter and Glenda Chaite
John and Marilyn Faherty
Joni D. Portmann
Julie and David Peyton
Kathleen and James Arnold
Kathleen Boehme
Kathleen Galaway and Bob Gallucci
Kenneth A. Yeats
Laura and Steve Mehren
Lee Smith+
Leon and Janice Taylor
Leonard Fritsche+
Linda Moloy
Marcia J. Dunham
Marcia McKean
Margaret Ryan+
Marjory Fischer
Mark and Linda Forker
Mark Johnson
Mary Overgaard and David Cook
Melanie St. John
Melinda+ and John Littlehailes
Merryl Mix
Mike J. Kondrat
Mildred L. Peters+
Mr. and Mrs. J.W. Rosacker+
Nancy Parr+
Nayan A. Fleenor

Noma L. Hanlon and Gail Snow
Norman and Kathy Baer
Norman Schoen
Patricia Byrd+
Patricia Woziniak+
Patti H. Huntting
Patty Gazeley+
Prescott and Louise Thompson+
Ray and Karen Holden+
Ralph and Carolyn Younger
Reggie Thompson
Richard L. Hanson
Richard Rook
Rob A. Chapman and Jason Halstead
Robert Durkin
Robin L. Krieger
Roger D. Olleman+
Ronald and Nancy Gronowski
Roxie Howlett+
Sandra Adams and Raymond Sirchie
Scott and Twylla Smith
Shari Hawkins
Stanley and Helen Rook
Stanley P. Axtman
Steven M. Hebert
Sue M. Boardman+
Suzanne E. James+
Terry and Peggy Crawford
Virginia Smith+



Ambassador Council

Ambassador Council members are young professionals helping Habitat engage like-minded friends and colleagues to explore strategic partnerships, raise funds, and advocate for issues vital to Habitat's work.

Reed Adamson, co-chair

Matt Lewis, co-chair

Isaura Ascensio

Christopher Brown

James Burnham

Charley Burns

Nina Byrdowski

Dominic Cain

Lindsey Campbell

Meghan Gabriel

Channa Kim

Elaina Kim

Chelsea Leenhouts

Lauren Matosziuk

Abby Miller

Rachel New

Steven Phan

Joshua Rief

Andy Roberts

AJ Simpson

Olivia Townsend

Board of Directors

Many thanks to the following Board Members who have served from July 2021 through June 2022.

CHAIR

Kabir Bhatia

BridgeWorks Capital

VICE CHAIR

Gail Baker

GAB Strategies, LLC

IMMEDIATE PAST CHAIR

Julie Frantz

Multnomah County Circuit Court Judge

TREASURER

Will Burton

OnPoint Community Credit Union

SECRETARY

Kimberly Culbertson

Self-Employed

PRESIDENT & CEO

Steve Messinetti

Habitat for Humanity Portland Region

Olivia Alcaire

Create Inc

Stan Axtman

Intel

Jonathan Bennett

Dunn Carney LLP

Jon Bowdoin

Aldrich CPAs + Advisors LLP

Rich Brown

Bank of America

Glen Fahs

Retired, formerly at Cascade Employers Association

Dan Fako

Retired, formerly at Thrivent Financial

Yasmine Foroud

(w)here Real Estate

Mike Kondrat

Retired, formerly at Cascade Microtech

Nancy Lee

Retired, formerly at Nike

Tara Marshall

Providence Health Plan

Victor Millan-Simpkins

DOWL

Lauren Noecker Robert

NBP Capital, LLC

Steve Novick

Oregon Department of Justice

Zoe Lynn Powers

Radler White Parks & Alexander

Jay Robinson

Kaiser Foundation Hospitals

Aurora Terry

Salesforce

Mark Waller

BridgeWorks Capital

Jim Woodruff

Intel

Women Build CREW

Women Build CREW members are connecting resources to empower women, using their philanthropy and networks to raise funds for Women Build priorities across the region. Visit habitatportlandregion.org/women-build to learn more about how Women Build creates space for women to lead, build, and learn.

Leslie Johnson, co-chair	Debbie Hill	Chelsea Parker Guidry
Nancy Lee, co-chair	Jennie Kalberer	Christiana Smith Shi
Shelly Brown	Diane McCartney	Laurie Thomas
Julie Frantz	Jil Morby	Susie Vischer
Mel George	Joanna Nowak	Karen Wolf

With gratitude for additional support from Danner Boots, Eleete Real Estate, Kalberer Company, Mondelez, Skanska USA, and The Whole Bowl.





Habitat
for Humanity®
Portland Region

P.O. Box 11527
Portland, Oregon 97211
(503) 287-9529
habitatportlandregion.org